

\$5 SESSIONS

NOSFERATU | R16

A gothic tale of obsession between a haunted young woman and the terrifying vampire infatuated with her, causing untold horror in its wake.



2024 | CZ/US | Fantasy/Horror | 132 min | Dir. Robert Eggers

WE LIVE IN TIME | M

An up-and-coming chef and a recent divorcée find their lives forever changed when a chance encounter brings them together, in a decade-spanning, deeply moving romance.



2024 | FR/UK | Drama | 108 min | Dir. John Crowley

BABYGIRL | R16

A high-powered CEO puts her career and family on the line when she begins a torrid affair with her much-younger intern. Nicole Kidman and Harris Dickinson memorably smolder together with writer-director Halina Reijn's clinical gaze keeping this sexually frank thriller more provocative than prurient.

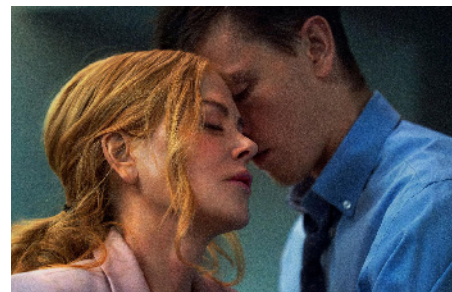

2024 | US | Drama/Thriller/Mystery | 114 min | Dir. Halina Reijn

GOYA | PG

As a painter in the court of King Carlos IV, has attained wealth and reputation. He believes in King and Church, yet he is also a Spaniard who dearly loves his people. This contradiction presents him with a dilemma. Based on Lion Feuchtwanger's novel, Goya is one of ten East German films originally shot in 70mm.



1971 | DE/BG/ | Drama | 129 min | Dir. Konrad Wolf

\$5 SESSIONS

SING SING | M

Divine G, imprisoned at Sing Sing for a crime he didn't commit, finds purpose by acting in a theatre group with other incarcerated men. When a wary outsider joins the group, the men decide to stage their first original comedy, in this stirring true story of resilience and humanity.



2024 | US | Drama | 107 min | Dir. Greg Kwedar

MARIA | M

The tumultuous, beautiful and tragic story of the life of the world's greatest female opera singer, relived and reimagined during her final days in 1970s Paris.



2024 | IT/DE/US/CL | Drama | 123 min | Dir. Pablo Larrain

PITCHBLACK PLAYBACK:

BOB DYLAN 'BLOOD ON THE TRACKS' (50TH ANNIVERSARY) + SIMON & GARFUNKEL 'BRIDGE OVER TROUBLED WATER' (55TH ANNIVERSARY)

Immerse yourself in one of Bob Dylan's most acclaimed records and Simon & Garfunkel's beloved swansong at Pitchblack Playback's 50th / 55th anniversary (respectively) listening session in the dark. No distractions; just you and the music.

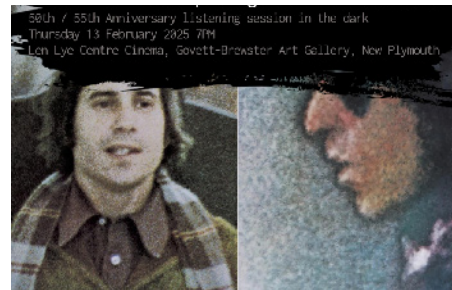

TINĀ | M

Tinā is the story of Samoan teacher Mareta Percival. Struggling after the death of her daughter in the Christchurch earthquakes, Mareta reluctantly takes on the role of substitute teacher at an elite, wealthy private school and is surprised to find children crying out for guidance, inspiration, and love.



2025 | NZ | Drama | 125 min | Dir. Miki Magasiva

\$5 SESSIONS

CONCLAVE | M

When Cardinal Lawrence is tasked with leading one of the world's most secretive and ancient events, selecting a new Pope, he finds himself at the center of a conspiracy that could shake the very foundation of the Catholic Church.



2024 | US | Drama/Comedy | 99 min | Dir. Jesse Eisenberg

SEPTEMBER 5 | M

September 5 unveils the decisive moment that forever changed media coverage and continues to impact live news today. Set during the 1972 Munich Summer Olympics, the film follows an American Sports broadcasting team that quickly adapted from sports reporting to live coverage of the Israeli athletes taken hostage.



2024 | DE/US | Drama | 95 min | Dir. Tim Fehlbaum

BIRD | R16

Bailey lives with his brother Hunter and his father Bug, who raises them alone in a squat in northern Kent. Bug doesn't have much time to devote to them. Bailey looks for attention and adventure elsewhere.



2024 | UK/US/FR/DE | Drama | 119 min | Dir. Andrea Arnold

After years of creating this story for my family, my community and for all of our people, I am so excited that we are finally so close to sharing it with everyone in Aotearoa.

Miki Magasiva

Tinā Director

THE HAKA PARTY INCIDENT | EXEMPT

In 1979, group of young Māori and Pasifika activists sought to stop Pākehā students at the University of Auckland performing a parody of haka each capping week. Unfortunately, the consequences for those activists were severe - many were convicted of crimes.



2023 | NZ | Documentary | 90 Min | Dir. Katie Wolfe

BECOMING LED ZEPPELIN | EXEMPT

The film traces the journeys of the four members of the *Stairway To Heaven* rockers through the music scene of the 1960s and their meeting in the summer of 1968, culminating in 1970. Interviews, performances and never-before-seen footage provide insight into the origins of Led Zeppelin and their meteoric rise to musical stardom.



2025 | UK/US | Documentary | 121 min | Dir. Bernard MacMahon

I'M STILL HERE | M

Based on Marcelo Rubens Paiva's best-selling memoir in which his mother is forced into activism when her husband was captured by a military regime in Brazil, 1964. Featuring Golden Globe 2025 Best Actress Winner Fernanda Torres.



2024 | BE/FR | Drama | 137 min | Dir. Walter Salles

Tickets can be booked online or at the Govett-Brewster Shop.

ANORA | R16

Sean Baker's Palme d'Or winner is an audacious, thrilling, and comedic variation on a modern day Cinderella story. Mikey Madison captivates as Ani, a young sex worker from Brooklyn whose life takes an unexpected turn when she meets and impulsively marries Vanya, the impetuous son of a Russian billionaire.

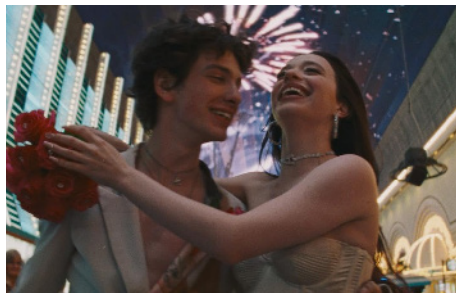

2024 | US | Drama/Comedy | 139 min | Dir. Sean Backer

A REAL PAIN | M

Mismatched cousins David and Benji reunite for a tour through Poland to honour their beloved grandmother. The adventure takes a turn when the odd-couple's old tensions resurface against the backdrop of their family history.



2024 | US | Drama/Comedy | 99 min | Dir. Jesse Eisenberg

DAVID LYNCH TRIBUTE BLUE VELVET | R18

College student Jeffrey Beaumont (Kyle MacLachlan) returns home after his father has a stroke. When he discovers a severed ear in an abandoned field, Beaumont teams up with detective's daughter Sandy Williams (Laura Dern) to solve the mystery.



1986 | US | Drama/Thriller/Mystery | 120 min | Dir. David Lynch

DAVID LYNCH TRIBUTE MULHOLLAND DRIVE | R16

Voted as one of the top 10 films of all time. David Lynch's dreamlike and mysterious *Mulholland Drive* is a twisty neo-noir with an unconventional structure that features a mesmerizing performance from Naomi Watts as a woman on the dark fringes of Hollywood.



2001 | US | Drama/Thriller/Mystery | 147 min | Dir. David Lynch

NOSFERATU \$5 WED	WED 12	10.30 AM
SING SING \$5 WED	WED 19	10.30 AM
CONCLAVE \$5 WED	WED 26	10.30 AM
A REAL PAIN	FRI 28	3 PM
THE HAKA PARTY INCIDENT	SAT 1 FRI 2 MON 3 TUE 25 WED 26 THU 27	10.30 AM 3 PM 10.30 AM 3 PM 3 PM 10.30 AM
WE LIVE IN TIME	SAT 1 SUN 2 TUE 4 WED 5	3 PM 10.30 AM 10.30 AM 3 PM
A REAL PAIN	WED 5 MON 10 TUE 11	10.30 AM 3 PM 10.30AM
ANORA	MON 3 TUE 4	10:30 AM 3:00 PM
MARIA	THU 6 FRI 7 MON 10 TUE 11 WED 12 THU 13 SUN 16 MON 17 TUE 18	10.30 AM 10.30 AM 10.30 AM 3 PM 3 PM 10.30 AM 3 PM 3 PM 10.30 AM
SEPTEMBER 5	THU 6 FRI 7 SAT 8 SUN 9 FRI 14 SAT 15	4 PM 3 PM 10.30 AM 10.30 AM 3 PM 10.30 AM
BECOMING LED ZEPPELIN	THU 6 SAT 7 SUN 9	7 PM 3 PM 3 PM
PITCHBLACK PLAYBACK:	THU 13	7 PM
BABYGIRL	THU 13 FRI 14 SAT 15 SUN 16 MON 17 TUE 18 WED 19 THU 20	4 PM 10.30 AM 3 PM 10.30 AM 10.30 AM 3 PM 3 PM 7 PM

BIRD	THU 20 FRI 21 SAT 22 SUN 23 MON 24	4 PM 10.30 AM 3 PM 10.30 AM 3 PM
I'M STILL HERE	THU 20 FRI 21 SAT 22 MON 24 TUE 25 THU 27	7 PM 3 PM 10.30 AM 10.30 AM 3 PM 10.30 AM
GOYA	SUN 23	3 PM
BLUE VELVET	THU 27	5.15 PM
MULHOLLAND DRIVE	THU 27	7.30 PM
TINĀ	FRI 28	10.30 AM

Cinema tickets available online at govettbrewster.com or from the Govett-Brewster Shop.

General \$16.50 Concession \$11

Seniors, students, children (under 15) and community services card holders receive a concession. Valid ID required.

Free entry for a companion to assist an audience member who has a disability or impairment.

Hearing loop provided for the hearing impaired.

All prices are subject to change without notice and are likely to be different and vary for non-film events, festivals and special events.

As there is no allocated seating doors open 15 minutes before screenings, please come early to avoid disappointment.

No admittance to cinema 10 minutes after session starts.

Please consider others in the cinema. Turn phones off. No food.

Len Lye Centre Cinema Partners



LEN LYE CENTRE ART GALLERY

GOVETT - BREWSTER

42 Queen Street
Ngāmotu New Plymouth
Aotearoa New Zealand
govettbrewster.com



FEBRUARY / HUITĀNGURU → Len Lye Cinema Guide

Remembering
David Lynch
1946 - 2025

LEN LYE CENTRE ART GALLERY

GOVETT - BREWSTER